

Permit Application for Detached Garages & Accessory Structures (Sheds)

(Over 120 sq ft up to 750 sq ft)

Customer Information

Name _____

Phone _____

Civic Address _____

Roll # _____

SIZE OF STRUCTURE: _____ FT x _____ FT = _____ SQ FT

TYPICAL WALL/ROOF SECTION

NOT TO SCALE

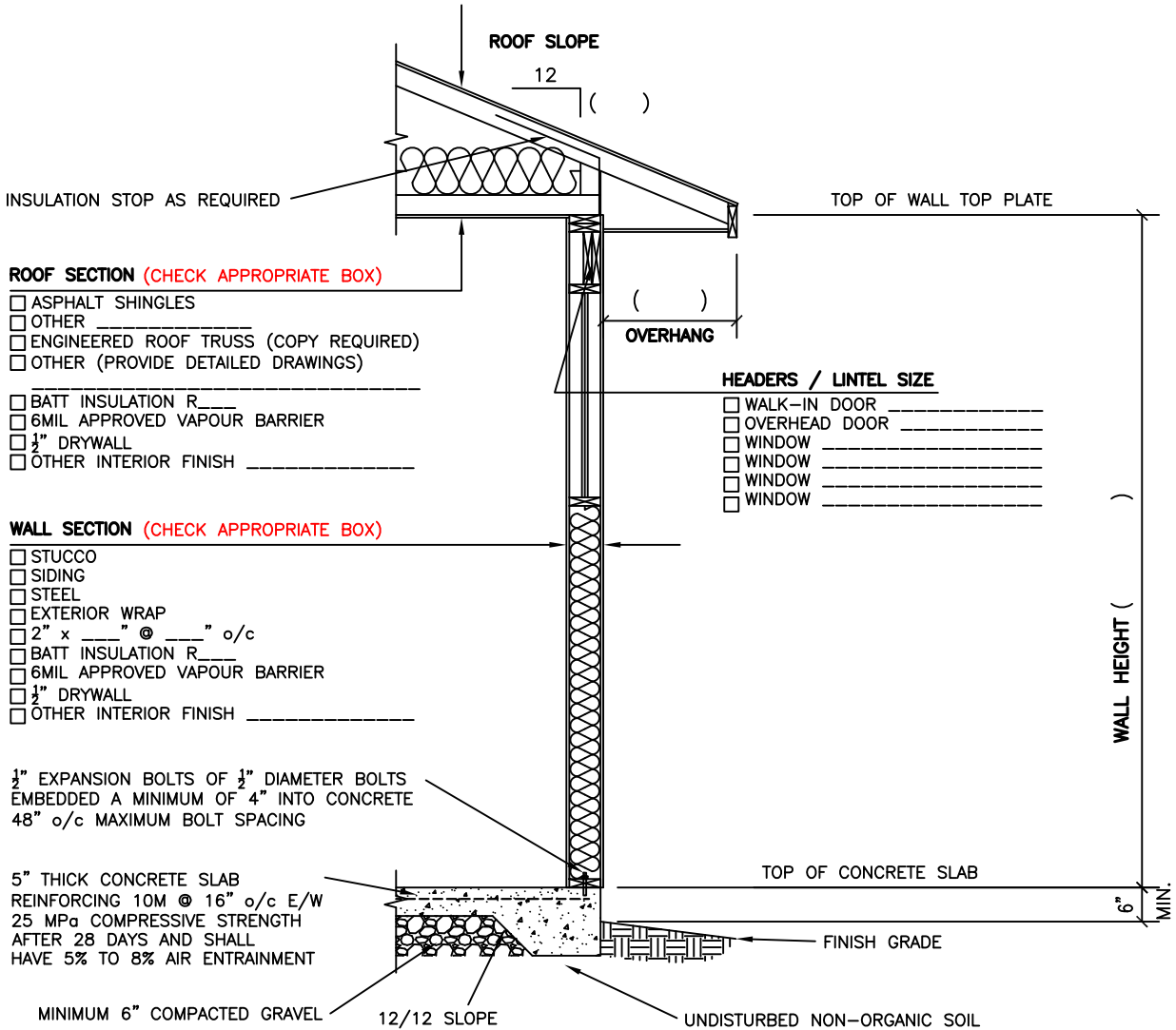

ROOF SECTION (CHECK APPROPRIATE BOX)

- ASPHALT SHINGLES
- OTHER _____
- ENGINEERED ROOF TRUSS (COPY REQUIRED)
- OTHER (PROVIDE DETAILED DRAWINGS)
- BATT INSULATION R_____
- 6MIL APPROVED VAPOUR BARRIER
- ½" DRYWALL
- OTHER INTERIOR FINISH _____

HEADERS / LINTEL SIZE

- WALK-IN DOOR _____
- OVERHEAD DOOR _____
- WINDOW _____
- WINDOW _____
- WINDOW _____
- WINDOW _____

WALL SECTION (CHECK APPROPRIATE BOX)

- STUCCO
- SIDING
- STEEL
- EXTERIOR WRAP
- 2" x _____" @ _____" o/c
- BATT INSULATION R_____
- 6MIL APPROVED VAPOUR BARRIER
- ½" DRYWALL
- OTHER INTERIOR FINISH _____

½" EXPANSION BOLTS OF ½" DIAMETER BOLTS EMBEDDED A MINIMUM OF 4" INTO CONCRETE 48" o/c MAXIMUM BOLT SPACING

5" THICK CONCRETE SLAB REINFORCING 10M @ 16" o/c E/W 25 MPa COMPRESSIVE STRENGTH AFTER 28 DAYS AND SHALL HAVE 5% TO 8% AIR ENTRAINMENT

MINIMUM 6" COMPACTED GRAVEL

12/12 SLOPE

UNDISTURBED NON-ORGANIC SOIL

FOUNDATION OPTIONS

(CHECK APPROPRIATE BOX)

TYPE A

120 sq ft UP TO 700 sq ft

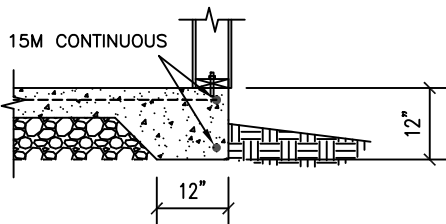

TYPE B

701 sq ft UP TO 750 sq ft

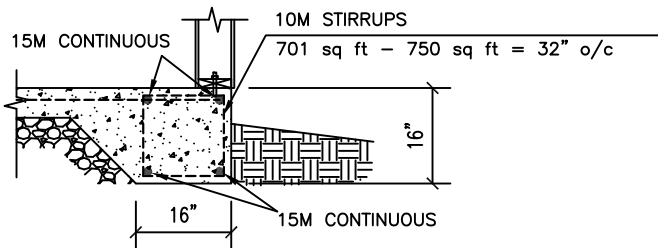

TYPE C (for structures up to 592 sq ft or smaller)

Please specify material being used:

- Wooden Floor with Pressure Treated Floor Joists
- Gravel
- Other – Explain: _____